PIANO TERRA

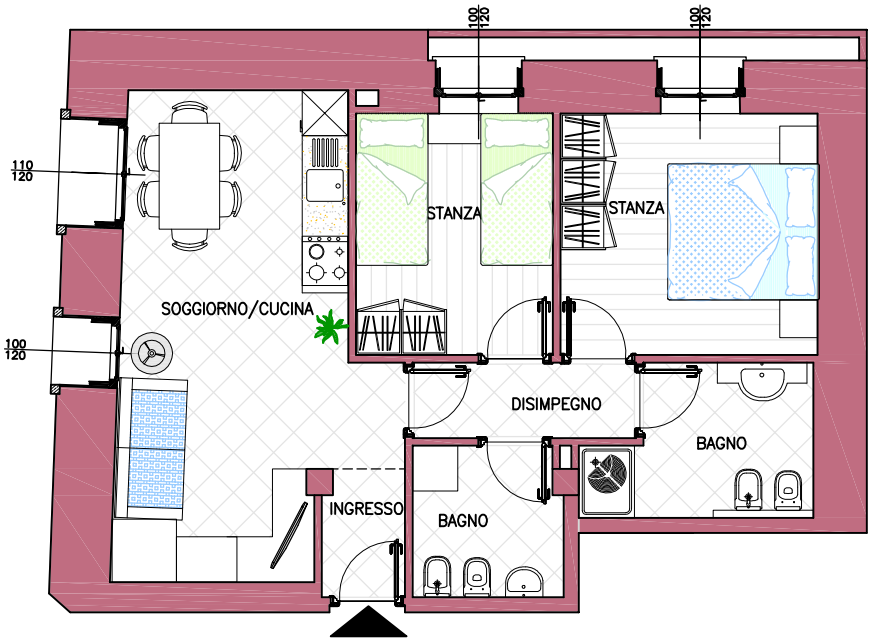
110
120
100
120
100
120
100
120
SOGGIORNO/CUCINA
STANZA
STANZA
DISIMPEGNO
BAGNO
INGRESSO
BAGNO

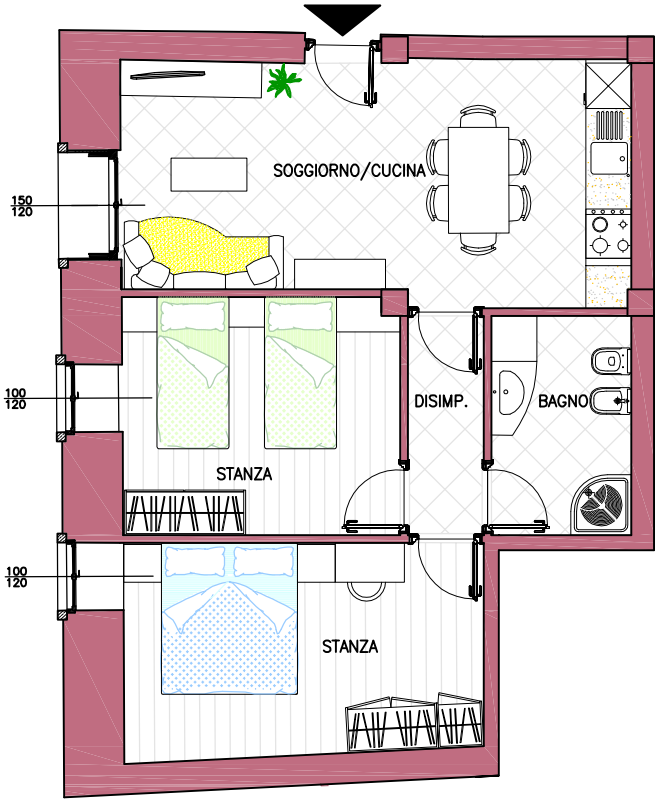
150
120
100
120
100
120
SOGGIORNO/CUCINA
DISIMP.
BAGNO
STANZA
STANZA

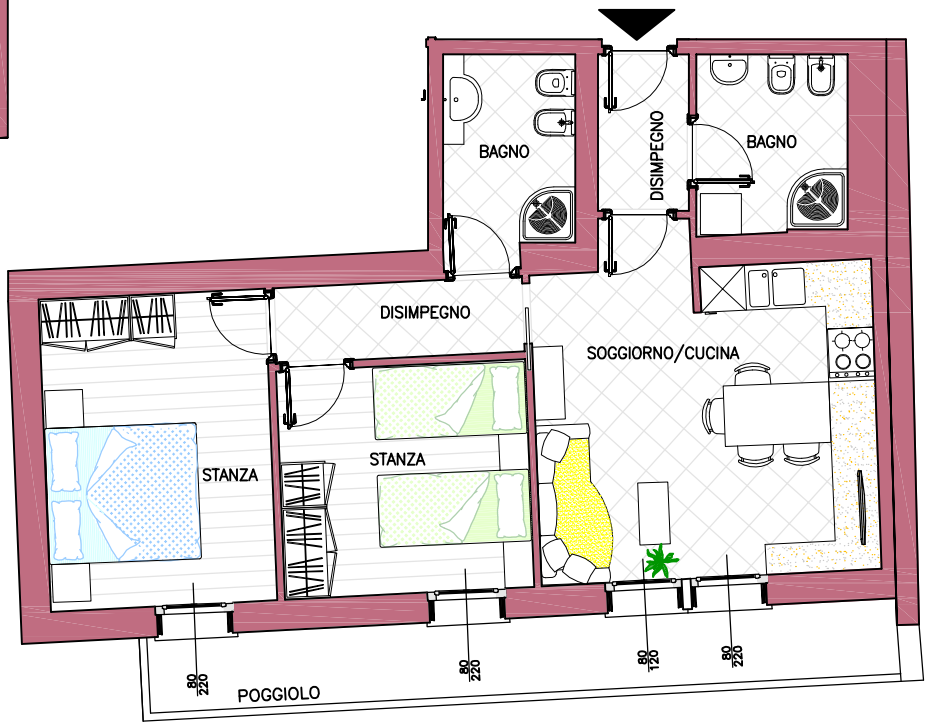
BAGNO
DISIMPEGNO
BAGNO
DISIMPEGNO
SOGGIORNO/CUCINA
STANZA
STANZA
80
220
80
220
80
120
80
220
POGGIOLO